

FOREST HILLS - UNIT NO. 2

BEING A SUBDIVISION IN THE NORTHWEST QUARTER OF —

SECTION 32-TOWNSHIP 26S.-RANGE 16EAST PASCO COUNTY, FLORIDA

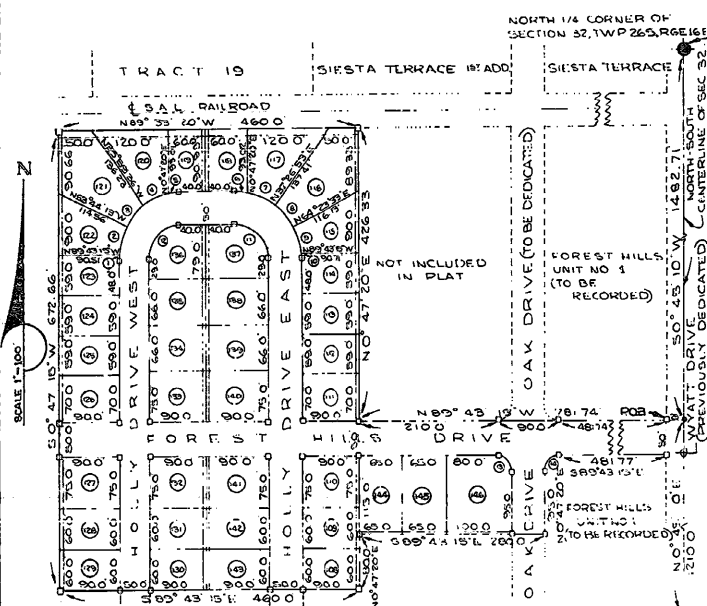

CURVE DATA			
STATION	CHORD	ANGLE	BEARING
1	100	1102	N 8° 26' 12" E
2	100	413	N 42° 55' 24" E
3	100	4227	N 67° 8' 32" E
4	100	4727	N 65° 01' 13" E
5	100	2014	S 83° 26' 33" E
6	100	2014	S 43° 44' 01" E
7	100	4168	S 41° 51' 18" E
8	100	4137	S 17° 58' 30" E
9	100	4138	N 2° 52' 43" W
10	100	1102	N 44° 27' 32" E
11	100	1810	N 45° 31' 41" E
12	100	7899	S 44° 27' 32" E
13	100	3424	S 45° 32' 31" W
14	100	3153	

LEGEND
 DENOTES PERMANENT REFERENCE MONUMENTS
 ALL DRAINAGE AND OTHER UTILITY EASEMENTS
 SHOWN THUS ARE GET FROM EACH
 SIDE OF LOT LINE THOSE SHOWN THUS
 ARE 0 FT FROM LOT LINE AND THOSE SHOWN
 THUS ARE GET FROM LOT LINE

STATE OF FLORIDA ss. THE UNDERSIGNED OWNERS OF LANDS SHOWN ON THIS PLAT AND DESCRIBED AS BEING IN PASCO COUNTY, FLORIDA, AS FOLLOWS: FROM THE NORTH 1/4 OF SECTION 32, TOWNSHIP 26 SOUTH, RANGE 16 EAST, RUN 50° 45' 10" W, ALONG THE NORTH-SOUTH CENTERLINE OF SECTION 32, 1482.71 FT, THENCE N 89° 43' 15" W 25.0 FT TO THE P.O.B., THENCE CONTINUE N 89° 43' 15" W 7814.1 FT, THENCE N 0° 47' 20" E 426.33 FT, THENCE N 89° 33' 20" W 460.0 FT, THENCE 50° 47' 15" W 672.66 FT, THENCE S 89° 43' 15" E 460.0 FT, THENCE N 0° 47' 20" E 800.0 FT, THENCE S 89° 43' 15" E 7800.0 FT, THENCE N 0° 47' 20" E 95.0 FT, THENCE ALONG A CURVE TO THE RIGHT WHOSE CHORD BEARS N 45° 31' E 284.1 FT, WHOSE ARC IS 3159 FT, WHOSE RADIUS IS 200 FT, THENCE S 89° 43' 15" E 481.77 FT, THENCE N 0° 45' 10" E 30.0 FT TO THE P.O.B.

HAVE CAUSED SAID LANDS TO BE DIVIDED AND SUBDIVIDED AS SHOWN HEREON AND DO HEREBY CERTIFY TO THE PERPETUAL USE OF THE PUBLIC ALL ROADS, STREETS, ALLEYS AND OTHER RIGHTS OF WAY, ALL PARCELS AND RECREATION AREAS AND ALLEASMENTS FOR UTILITIES, DRAINAGE AND OTHER PURPOSES AND FOR ALL PURPOSES INCIDENT THEREOF AS SHOWN AND DEPICTED HEREON, RESERVING HOWEVER THE REVERSION OR REVISIONS THEREOF SHOULD THE SAME BE RENOUNCED, DECLINED OR ABANDONED OR THE USE THEREOF DISCONTINUED AS PRESCRIBED BY LAW BY APPROPRIATE OFFICIAL ACTION OF THE PROPER OFFICIALS HAVING CHARGE OR JURISDICTION THEREOF.

SIGNED, SEALED AND DELIVERED IN THE PRESENCE OF
 ROBERT L. DREHER, OWNER
 DIANE J. DREHER, OWNER
 WITNESSES: [Signatures] WITNESS [Signatures] WITNESS

STATE OF FLORIDA ss. COUNTY OF PASCO ss. I HEREBY CERTIFY THAT ON THIS 20 DAY OF September, A.D. 1963, BEFORE ME PERSONALLY APPEARED ROBERT L. DREHER AND DIANE J. DREHER, to me known to be the persons described in and who executed the foregoing certificate and dedication and who acknowledged the execution thereof to be their free act and deed for the uses and purposes therein expressed. WITNESS MY HAND AND OFFICIAL SEAL AT Pasco, Florida, the County of Pasco, State of Florida, the day and year aforesaid.

MY COMMISSION EXPIRES 2/12/64

NOTARY PUBLIC, STATE OF FLORIDA

SURVEYOR'S CERTIFICATE
 I HEREBY CERTIFY THAT ON THIS 20 DAY OF September, A.D. 1963, THIS PROPERTY WAS SURVEYED AND MONUMENTS (P.O.B.) WERE SET AS INDICATED AND ANGLES, LENGTHS, AND DIMENSIONS ARE CORRECT

COOK and LLOVERAS
 ENGINEERS & SURVEYORS
 311 MAIN STREET
 DUNEDIN, FLORIDA

SANTIAGO SANDY LLOVERAS
 FLA. SURVEYOR'S REG. NO. [Number]

APPROVED BY THE BOARD OF COUNTY COMMISSIONERS OF PASCO COUNTY, FLORIDA ON THIS 20 DAY OF September, A.D. 1963

FILED FOR RECORD IN THE PUBLIC RECORDS OF PASCO COUNTY, FLORIDA ON THIS 15 DAY OF September, A.D. 1963 IN PLAT BOOK 7, PAGE 199

Stanley E. Burrows
 CHAIRMAN, BOARD OF COUNTY COMMISSIONERS
 Pasco County, Florida