

CYPRESS LAKES UNIT 3, PHASE 1

A PORTION OF SECTION 14, TOWNSHIP 26 SOUTH, RANGE 16 EAST
PASCO COUNTY, FLORIDA

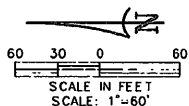

WOOD TRAIL VILLAGE
(PLAT BOOK 18, PAGES 92 - 94)

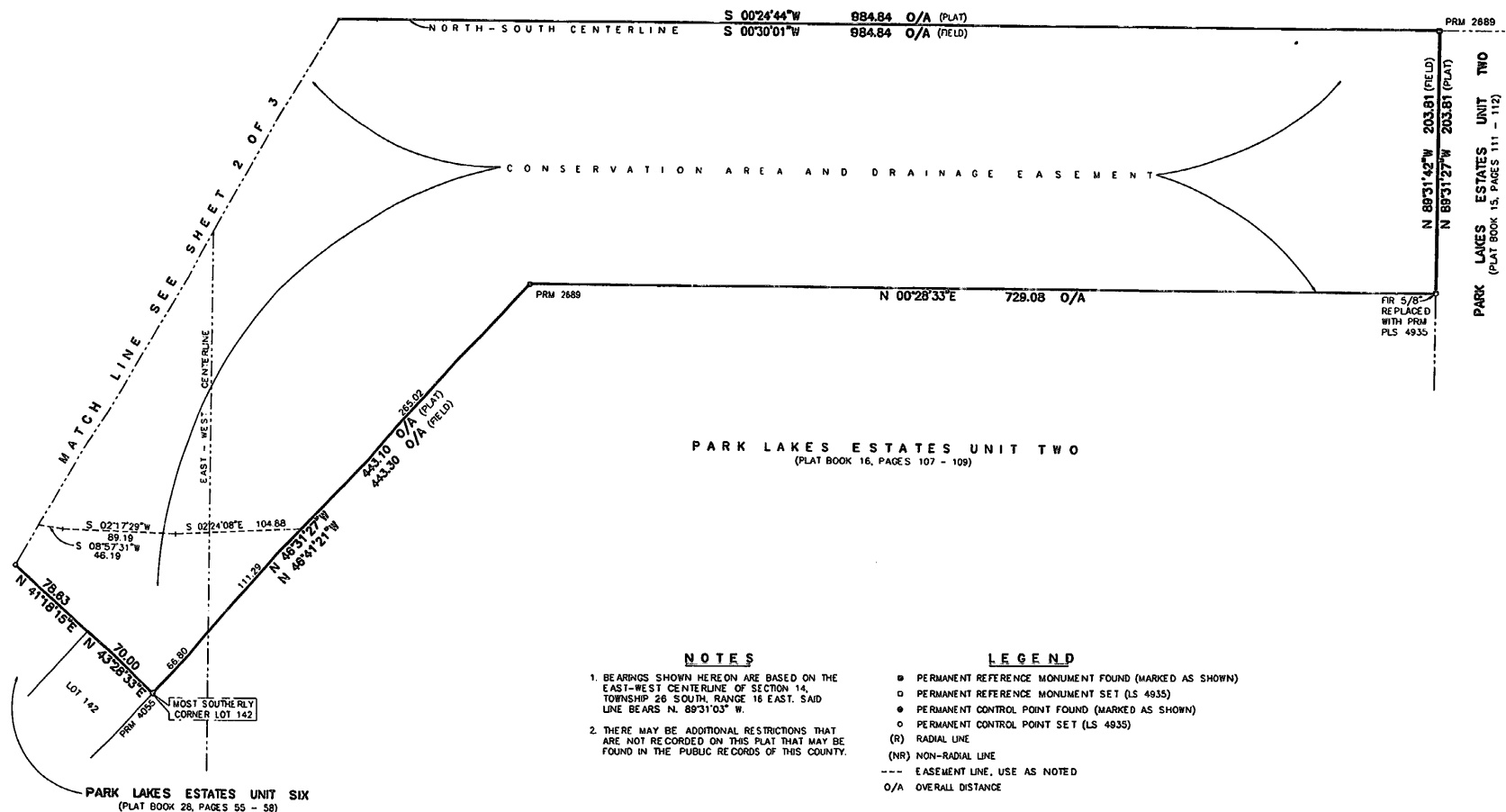

NOTES

1. BEARINGS SHOWN HEREON ARE BASED ON THE EAST-WEST CENTERLINE OF SECTION 14, TOWNSHIP 26 SOUTH, RANGE 16 EAST. SAID LINE BEARS N. 89°31'03" W.
2. THERE MAY BE ADDITIONAL RESTRICTIONS THAT ARE NOT RECORDED ON THIS PLAT THAT MAY BE FOUND IN THE PUBLIC RECORDS OF THIS COUNTY.

LEGEND

- PERMANENT REFERENCE MONUMENT FOUND (MARKED AS SHOWN)
- PERMANENT REFERENCE MONUMENT SET (LS 4935)
- PERMANENT CONTROL POINT FOUND (MARKED AS SHOWN)
- PERMANENT CONTROL POINT SET (LS 4935)
- (R) RADIAL LINE
- (NR) NON-RADIAL LINE
- EASEMENT LINE, USE AS NOTED
- O/A OVERALL DISTANCE



KING ENGINEERING ASSOCIATES, INC.
8406 MASSACHUSETTS AVE. SUITE A-2
NEW PORT RICHEY, FLORIDA 34653
(813) 846-0904

JUNE, 1992

3 OF 3