

FOREST HILLS - UNIT NO. 4

BEING A SUBDIVISION IN THE NORTHWEST QUARTER OF
SECTION 32-TOWNSHIP 26S-RANGE 16EAST
PASCO COUNTY, FLORIDA

NORTH 1/4 CORNER OF
SEC. 32, TWP 26 S. RGE. 16 E.

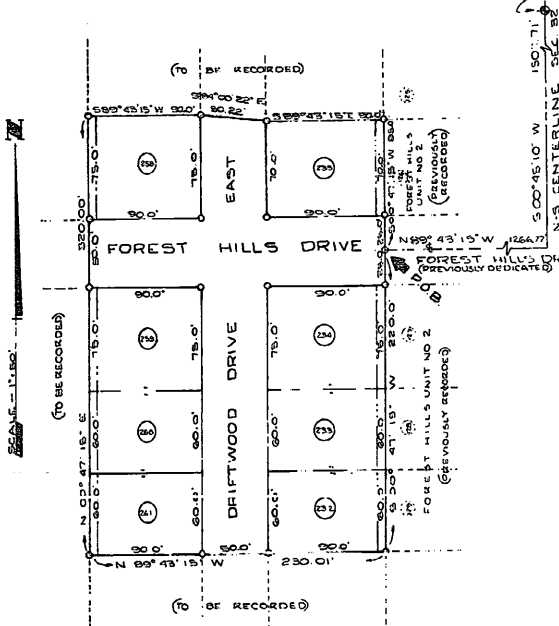

STATE OF FLORIDA }
COUNTY OF PASCO }
THE UNDERSIGNED OWNERS OF LANDS SHOWN ON THIS PLAT AND DESCRIBED AS FOLLOWS:
A REPLAT OF PORTIONS OF TRACTS 25, 26, 29 AND 32 OF THE TAMPA-TARPOON SPRINGS LAND COMPANY'S SUBDIVISION OF SEC. 32, TWP. 26 S., RGE. 16 E., AS RECORDED IN PLAT BOOK 1, PAGES 68, 69, 170, OF THE PUBLIC RECORDS OF PASCO COUNTY, FLORIDA, MORE PARTICULARLY DESCRIBED AS FOLLOWS:
COMMENCE AT THE NORTH 1/4 CORNER OF SAID SECTION 32, THENCE S 00° 45' 10\"/>

OWNERS:
Robert L. Dreher, OWNER
Diane J. Dreher, OWNER
SIGNED, SEALED AND DELIVERED IN THE PRESENCE OF:
Harry E. Jones, WITNESS
Donna Fessler, WITNESS

STATE OF FLORIDA }
COUNTY OF PASCO }
I HEREBY CERTIFY THAT ON THIS 22nd DAY OF MARCH, 1964, BEFORE ME PERSONALLY APPEARED ROBERT L. DREHER AND DIANE J. DREHER, TO ME KNOWN TO BE THE PERSONS DESCRIBED IN AND WHO EXECUTED THE FOREGOING CERTIFICATE AND DEED, AND WHO ACKNOWLEDGED THE EXECUTION THEREOF TO BE THEIR OWN FREE ACT FOR THE USES AND PURPOSES THEREIN EXPRESSED.
WITNESS MY HAND AND OFFICIAL SEAL AT Pasco, the County Pasco, the State of Florida, the DAY AND YEAR AFORESAID.
MY COMMISSION EXPIRES July 14, 1964.

SURVEYOR'S CERTIFICATE: I HEREBY CERTIFY THAT ON THIS 14th DAY OF APRIL, 1964, THIS PROPERTY WAS SURVEYED AND MONUMENTS (RRM) WERE SET AS INDICATED AND ANGLES, LENGTHS, AND DIMENSIONS ARE CORRECT.
COOK AND LLOVERAS ENGINEERS AND SURVEYORS 311 MAIN STREET DUNEDIN, FLORIDA
SANTIAGO "SANDY" LLOVERAS FLORIDA SURVEYOR'S REGISTRAR

APPROVED: BY THE BOARD OF COUNTY COMMISSIONERS OF PASCO COUNTY, FLORIDA ON THIS 14th DAY OF APRIL AD 1964
FILED FOR RECORD: IN THE PUBLIC RECORDS OF PASCO COUNTY, FLORIDA, ON THIS 15th DAY OF APRIL A.D. 1964, IN PLAT BOOK 8, PAGE 17
C. H. Brewer, Clerk of the Circuit Court
Stanley E. Buraside, Notary Public

LEGEND
O DENOTES PERMANENT REFERENCE MONUMENTS ALL DRAINAGE AND/OR UTILITY EASEMENTS SHOWN THUS ARE 3 FT. FROM LOT LINE.