5-87

UNIT #4

# GULF COAST ACRES

A REPLAT OF LANDS LYING EAST OF U.S. HIGHWAY NO. 19 IN SECTIONS 23, AND THE NORTH HALF OF SECTION 26

## SECTIONS 23 & 26, TOWNSHIP 24 SOUTH, RANGE 16 E., PASCO COUNTY, FLORIDA.

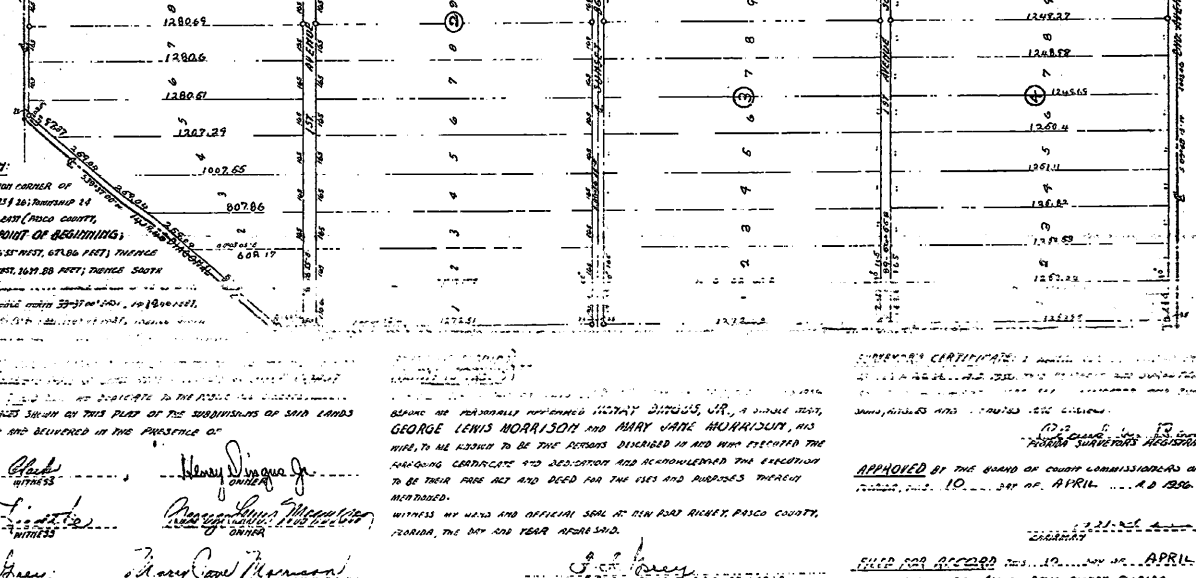


**DESCRIPTION:**

FROM THE COMMON CORNER OF SECTIONS 23, 24, 25 & 26; TOWNSHIP 24 SOUTH; RANGE 16 EAST (PASCO COUNTY, FLORIDA) AS A POINT OF BEGINNING; RUN NORTH 89°56'55" WEST, 67.06 FEET; THENCE SOUTH 0°26'45" WEST, 1019.88 FEET; THENCE SOUTH [illegible]

[illegible]

AND PUBLIC PLACES SHOWN ON THIS PLAT OF THE SUBDIVISIONS OF SAID LANDS SIGNED, SEALED AND DELIVERED IN THE PRESENCE OF:

Mary Clark WITNESS — Henry Sinagua Jr. OWNER

Lucy Little WITNESS — Mary Jane Morrison OWNER

D. A. Gray WITNESS — Mary Jane Morrison OWNER

BEFORE ME PERSONALLY APPEARED HENRY DIRGUS, JR., A SINGLE MAN, GEORGE LEWIS MORRISON AND MARY JANE MORRISON, HIS WIFE, TO ME KNOWN TO BE THE PERSONS DESCRIBED IN AND WHO EXECUTED THE FOREGOING CERTIFICATE AND DEDICATION AND ACKNOWLEDGED THE EXECUTION TO BE THEIR FREE ACT AND DEED FOR THE USES AND PURPOSES THEREIN MENTIONED.

WITNESS MY HAND AND OFFICIAL SEAL AT NEW PORT RICHEY, PASCO COUNTY, FLORIDA, THE DAY AND YEAR AFORESAID.

D. A. Gray
NOTARY PUBLIC, STATE OF FLORIDA, AT LARGE.

MY COMMISSION EXPIRES [illegible]

SURVEYOR'S CERTIFICATE

[illegible]

Richard [illegible]
FLORIDA SURVEYOR'S REGISTRATION NO. [illegible]

APPROVED BY THE BOARD OF COUNTY COMMISSIONERS OF PASCO COUNTY, FLORIDA, THIS 10 DAY OF APRIL A.D. 1956.

CHAIRMAN

FILED FOR RECORD THIS 10 DAY OF APRIL A.D. 1956 IN THE PUBLIC RECORDS OF PASCO COUNTY, FLORIDA
PLAT BOOK 5 PAGE 87

N. Ashley Burnside
CLERK