

ROSEWOOD AT RIVER RIDGE PHASE 7

A SUBDIVISION OF A PORTION OF SECTION 33, TOWNSHIP 25 SOUTH, RANGE 17 EAST, PASCO COUNTY, FLORIDA

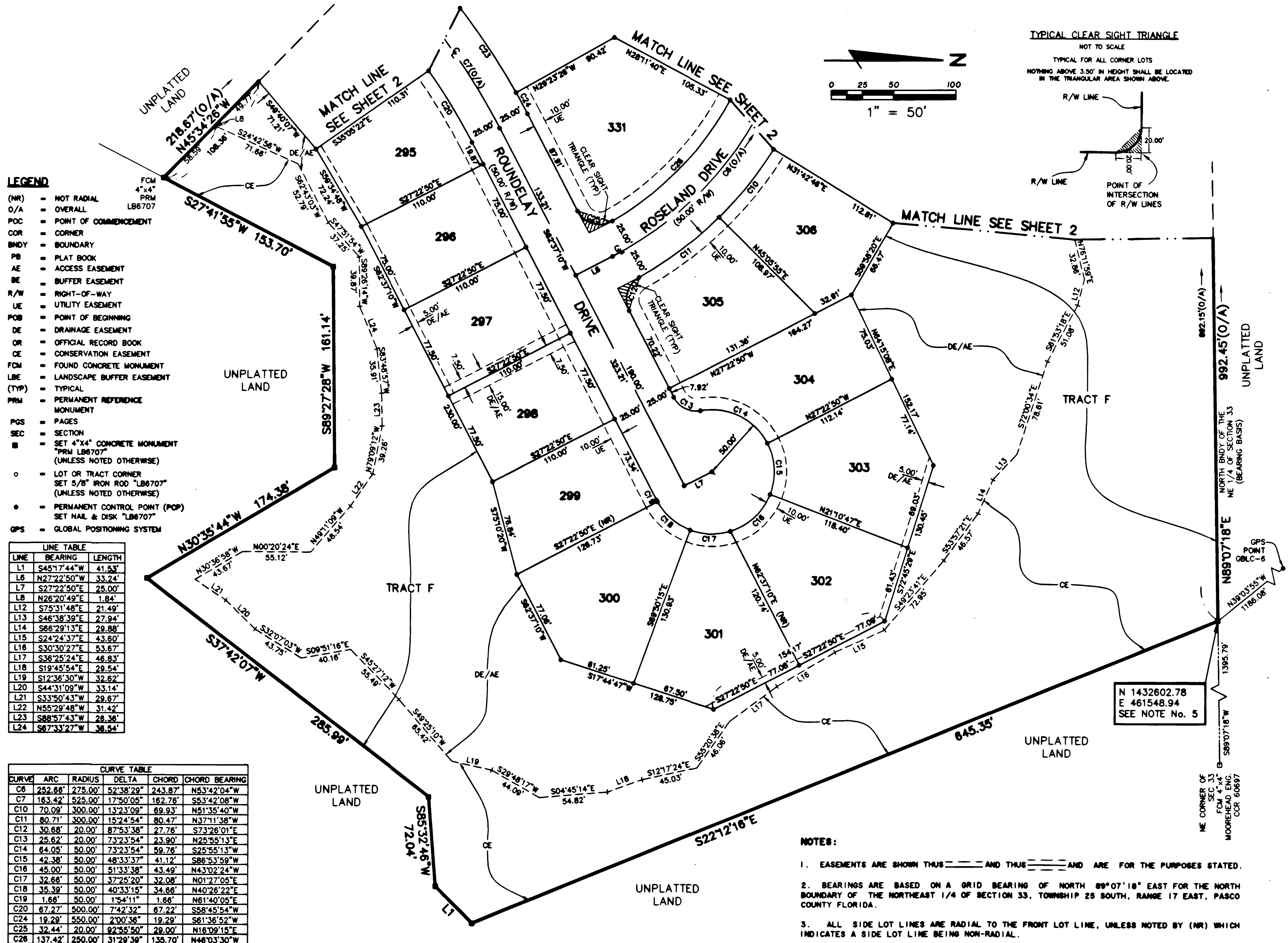

FLORIDA DESIGN CONSULTANTS, INC.
ENGINEERS, ENVIRONMENTALISTS, SURVEYORS & PLANNERS
6321 Grand Boulevard, New Port Richey FL 34652
Tel: (727) 849-7588 - Fax: (727) 848-3648
Certificate of Authorization: LB 6707
State of Florida

NOTICE:
This plat, as recorded in its graphic form, is the official depiction of the subdivided lands described herein and will in no circumstance be supplanted in authority by any other graphic or digital form of the plat.
There may be additional restrictions that are not recorded on this plat that may be found in the Public Records of this County.

SHEET 3 OF 3