

FOX WOOD PHASE FIVE

38/110

A SUBDIVISION OF A PORTION OF SECTIONS 30 AND 31, TOWNSHIP 26 SOUTH, RANGE 17 EAST, PASCO COUNTY, FLORIDA AND BEING A REPEAT OF A PORTION OF TRACT "B-B", FOX WOOD PHASE ONE, AS RECORDED IN PLAT BOOK 34, PAGES 54 THROUGH 70 INCLUSIVE OF THE PUBLIC RECORDS OF PASCO COUNTY, FLORIDA.

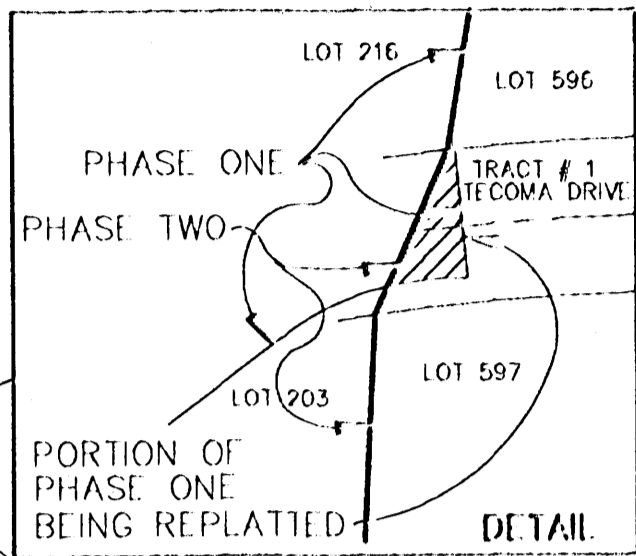

TRACT "K"
FOX WOOD PHASE THREE
P.B. 37, PGS. 130-139

UNPLATTED

R = 245.00'
L = 292.04'
CH = 275.06'
CB = S 53°09'25" E
D = 68°17'48"

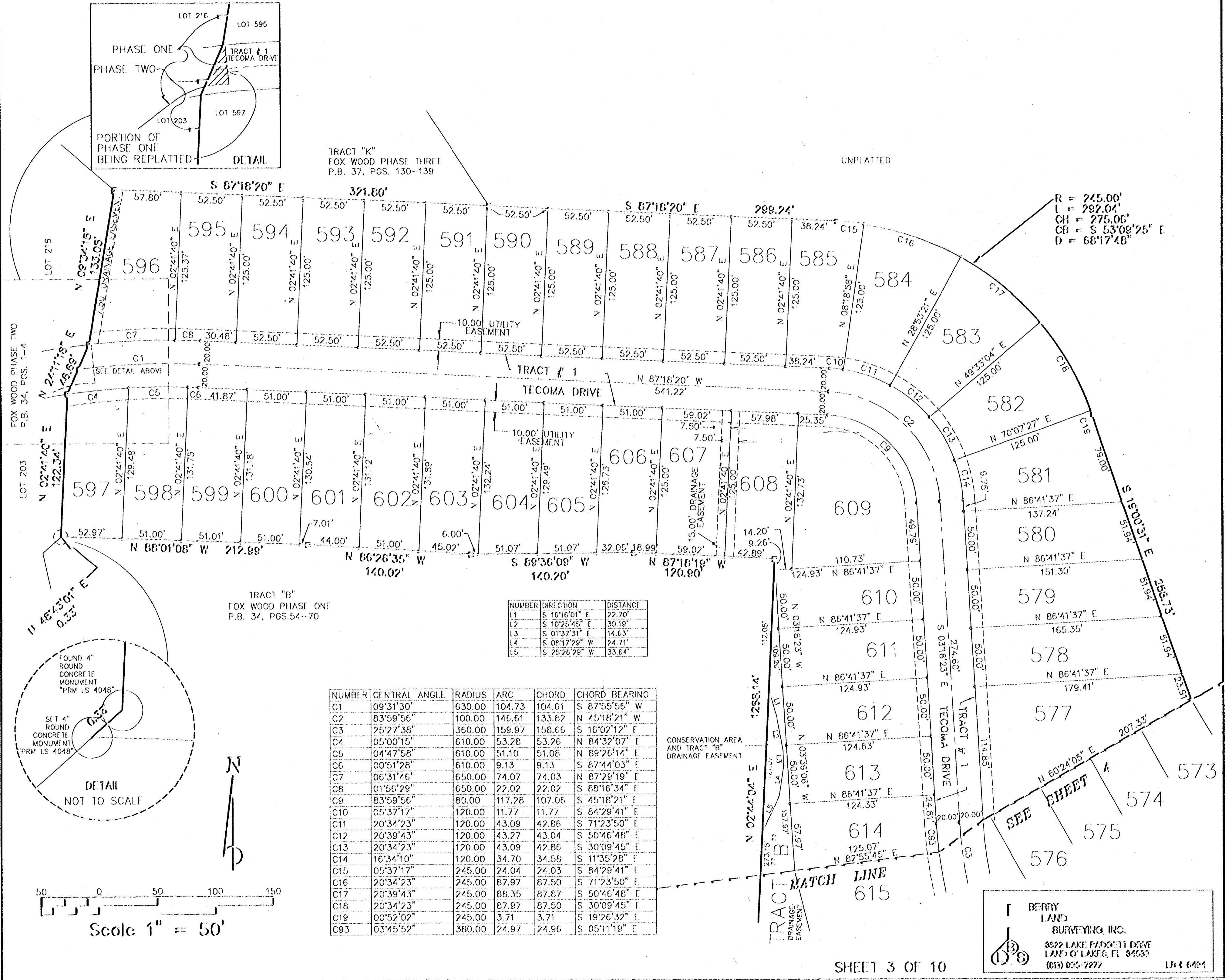

NUMBER	DIRECTION	DISTANCE
L1	S 16°16'01" E	22.70'
L2	S 10°25'45" E	30.19'
L3	S 01°37'31" E	14.63'
L4	S 08°17'29" W	24.71'
L5	S 25°26'29" W	33.64'

NUMBER	CENTRAL ANGLE	RADIUS	ARC	CHORD	CHORD BEARING
C1	09°31'30"	630.00	104.73	104.61	S 87°55'56" W
C2	83°59'56"	100.00	146.61	133.82	N 45°18'21" W
C3	25°27'38"	360.00	159.97	158.66	S 16°02'12" E
C4	05°00'15"	610.00	53.28	53.26	N 84°32'07" E
C5	04°47'58"	610.00	51.10	51.08	N 89°26'14" E
C6	00°51'28"	610.00	9.13	9.13	S 87°44'03" E
C7	06°31'46"	650.00	74.07	74.03	N 87°29'19" E
C8	01°56'29"	650.00	22.02	22.02	S 88°16'34" E
C9	83°59'56"	80.00	117.28	107.06	S 45°18'21" E
C10	05°37'17"	120.00	11.77	11.77	S 84°29'41" E
C11	20°34'23"	120.00	43.09	42.86	S 71°23'50" E
C12	20°39'43"	120.00	43.27	43.04	S 50°46'48" E
C13	20°34'23"	120.00	43.09	42.86	S 30°09'45" E
C14	16°34'10"	120.00	34.70	34.58	S 11°35'28" E
C15	05°37'17"	245.00	24.04	24.03	S 84°29'41" E
C16	20°34'23"	245.00	87.97	87.50	S 71°23'50" E
C17	20°39'43"	245.00	88.35	87.87	S 50°46'48" E
C18	20°34'23"	245.00	87.97	87.50	S 30°09'45" E
C19	00°52'02"	245.00	3.71	3.71	S 19°26'32" E
C93	03°45'52"	380.00	24.97	24.96	S 05°11'19" E

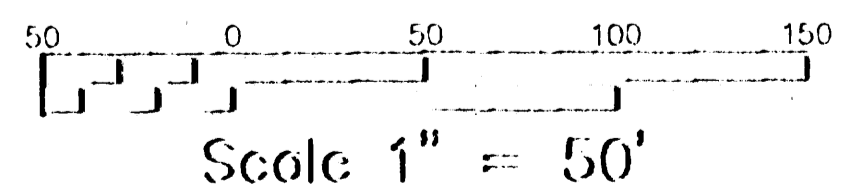
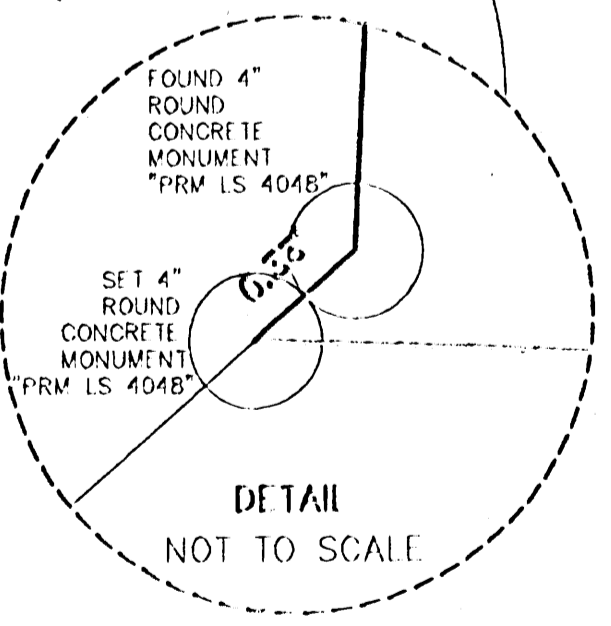

Scale 1" = 50'

BERRY LAND SURVEYING, INC.
 3522 LAKE PADDOCK DRIVE
 LAND O' LAKES, FL 34639
 (813) 633-7977