

VISTA-DEL-MAR UNIT ONE PARTIAL REPLAT

BEING A SUBDIVISION OF LOT "A" BLOCK "A", VISTA-DEL-MAR, UNIT ONE, AS RECORDED IN PLAT BOOK 6, PAGE 127, PASCO COUNTY RECORDS, PASCO COUNTY, FLORIDA.

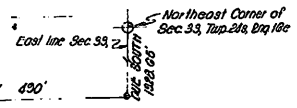

AND BEING FURTHER DESCRIBED AS: From the Northeast Corner of Section 33, Twp. 21 S, Rng. 18 E, Pasco County, Florida, run due South along the East line of said section 1328.66 ft.; thence N83°56'20"W 130 ft. to the Point of Beginning run thence 30°01'10"W 240 ft.; thence N83°56'20"W 173.80 ft.; thence N0°01'10"E 140 ft.; thence N83°56'20"W 10 ft.; thence N0°01'10"E 100 ft.; thence S83°56'20"E 183.80 ft. to the Point of Beginning.

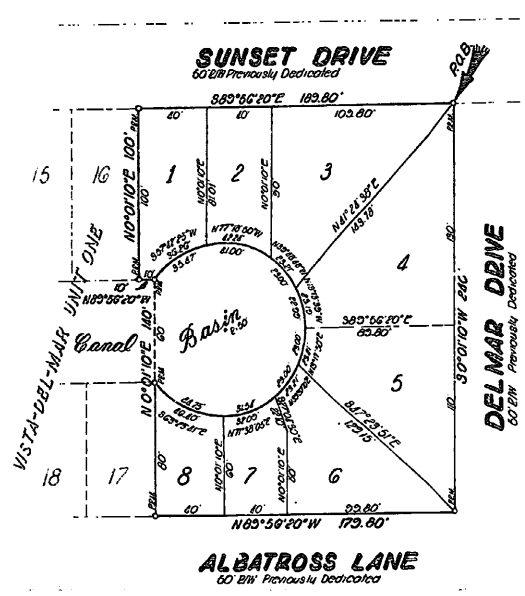
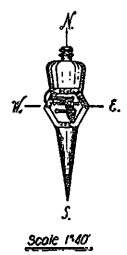

DEDICATION: The undersigned hereby certify that they are the owners of the above described Tract of Land, hereby platted as "VISTA-DEL-MAR, UNIT ONE, PARTIAL REPLAT" and that they dedicate to the public all streets and public places shown on this plat of subdivision of said lands.

James V. Hodnett, Jr. : Owner
Carol G. Hodnett : Owner

Signed, sealed and delivered in the presence of:
Carl H. Rogers : Witness
John H. Hittell : Witness

NOTICE TO CREDITORS
 COUNTY OF PASCO, FLORIDA
 I hereby certify that on this 23 day of Aug. AD 1960, that before me personally appeared JAMES V. HODNETT, Jr. and his wife CAROL G. HODNETT, to me known to be the persons described in and who executed the foregoing certificate and dedication and severally acknowledged the execution thereof to be their free act and deed for the uses and purposes therein expressed. Witness my hand and official seal of the Pasco County, Florida, the day and year aforesaid.

Dolores Weisler
 Notary Public, State of Florida, at Large



APPROVED: by the Board of County Commissioners of Pasco County, Florida on this 23 day of August AD 1960
 _____ Chairman

FILED AND RECORDED: in the Public Records of Pasco County, Florida on this 23 day of August AD 1960 in PLAT BOOK 7 PAGE 36
Stanley C. Reynolds, Clerk of the Circuit Court
By: Mabel M. Jordan, D. C.

SURVEYOR'S CERTIFICATE: I hereby certify that on this 22 day of Aug. AD 1960 that this property was surveyed and monuments (I.P.M.) were set as indicated and angles, lengths and dimensions are correct.
C. Fred Devel and Associates
C. Fred Devel
 A Professional Engineer No. 3896
 A Florida Surveyor Reg. No. 827

